



4D3N BUSAN TRENDY

(FREE & EASY)

2 TO GO
 人成行

Travel Validity: 02 JAN - 30 JUN 2019 (Complete Travel by 30 JUN 19)



Location: City Centre								
Choice of Hotel	4D3N BUSAN Free & Easy (per person)					Room Extension (P/R/P/N)		
	TRP	TWN	SGL	CWB	CNB	TRP	TWN/SGL	CNB
IBIS AMASSADOR BUSAN CITY CENTRE 3* (STD)	838	888	1188	718	568	160	100	NA
	Optional Breakfast: S\$25 per adult/ child *WEEKEND Surcharge (FRI & SAT): S\$30 per room per night *PEAK Season Surcharge (01-06 FEB 19): S\$40 per room per night							
AVENTREE HOTEL BUSAN 3* (DLX)	868	908	1228	748	568	190	120	NA
	Optional Breakfast: S\$25 per adult/ child *WEEKEND Surcharge (FRI & SAT): S\$80 per room per night *PEAK Season Surcharge (01-06 FEB 19): S\$80 per room per night							
LOTTE HOTEL BUSAN 5* (DLX)	958	1058	1538	838	568	280	220	NA
	Optional Breakfast: S\$50 per adult/ child *WEEKEND Surcharge (FRI & SAT): S\$50 per room per night *PEAK Season Surcharge (01-06 FEB 19): S\$110 per room per night							
Location: Haeundae								
RAMADA ENCORE HAEUNDAE 3*(SUP)	828	868	1158	708	568	150	100	NA
	Optional Breakfast: S\$25 per adult/ child *WEEKEND Surcharge (FRI & SAT): S\$60 per room per night *PEAK Season Surcharge (01-06 FEB 19): S\$80 per room per night							
IBIS AMBASSADOR BUSAN HAEUNDAE 3* (STD) / HOTEL FORET PREMIER HAEUNDAE 4* (STD)	858	878	1188	738	568	170	100	NA
	Optional Breakfast: S\$25 per adult/ child *WEEKEND Surcharge (FRI & SAT): S\$105 per room per night *PEAK Season Surcharge (01-06 FEB 19): S\$70 per room per night							
PARADISE HOTEL BUSAN 5* (DLX)	1048	1098	1628	928	568	370	250	NA
	Optional Breakfast: S\$65 per adult/ child *WEEKEND Surcharge (FRI & SAT): S\$160 per room per night *PEAK Season Surcharge (01-06 FEB 19): S\$190 per room per night							

Inclusion: Updated: 10 JAN 19 (B515A / B387C)

- Return Airfare SIN/HKG/PUS/HKG/SIN by CATHAY PACIFIC (CX - Q) **(Valid Ex-SIN 18 JAN - 31 JAN, 09 FEB - 24 MAY) 3D ADV Purchase)**
- 3 nights' accommodation at choice of Hotel (Room Only).
- Two way private transfer from Airport/ Hotel/ Airport.
- Must complete travel by: **30 JUN 19**
- Rate is applicable for only Asian Market. [NOT APPLICABLE for JAPAN, EUROPE, and AMERICA market] Benefits that are not utilized cannot be refunded or exchanged for cash.

Exclude:

- Return Airfare SIN/HKG/PUS/HKG/SIN & Airport taxes (CX - \$225) SUBJECT TO CHANGES

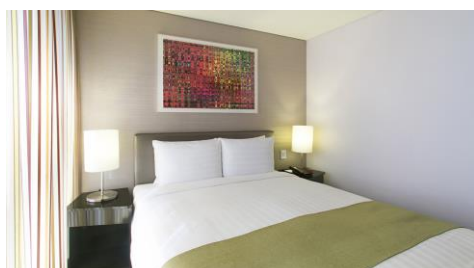

Aventree Hotel Busan

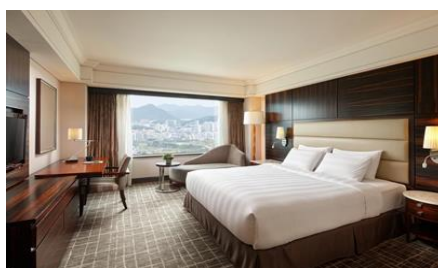

Lotte Hotel Busan

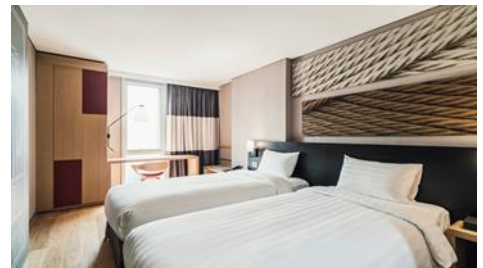

Ibis Ambassador Busan Haeundae